



## ***Langwarrin Community Centre Inc.***

2 Lang Road  
Langwarrin VIC 3910  
Phone: 9789 7653

### **MEMBERSHIP**

Would you like to become a member of the Langwarrin Community Centre?

What does membership mean for you?

- *Allows you to belong to a dynamic organisation which provides much needed services to Langwarrin residents*
- *Enables you to contribute in a positive way to the Community in which you live*
- *Gives you the right to influence and contribute to the Centre by having the right to vote at Annual General Meetings*
- *Allows the opportunity to be elected to the Committee of Management and be directly involved in the governance of the Centre*
- *Lets you receive regular news letters on the Centres activities*

Simply complete the membership application below and return it to the Centre

The annual membership fee is currently \$2.00



## ***Langwarrin Community Centre Inc.***

2 Lang Road  
Langwarrin VIC 3910  
Phone: 9789 7653

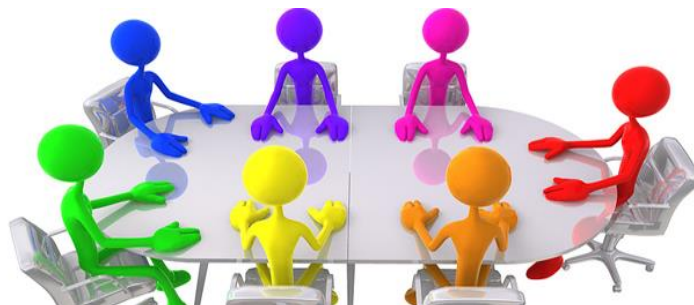

### **Application for Membership**

<b>Name (Mr/Mrs/Ms)</b>	
<b>Address</b>	
<b>Phone Home</b>	
<b>Mobile</b>	
<b>Email</b>	
<b>Previous/Current Occupation</b>	
<b>Date</b>	
<b>\$2 Membership Fee provided</b>	
<b>Signature</b>	